

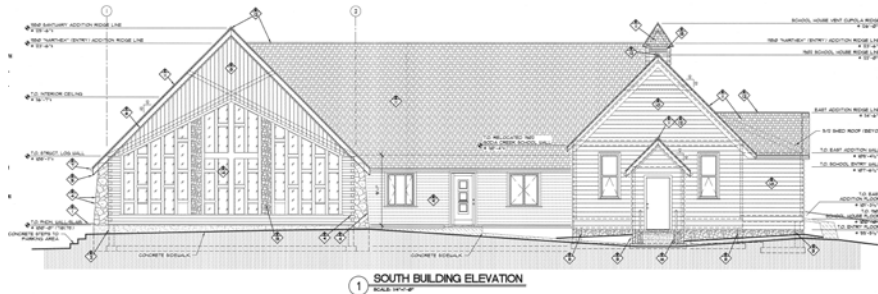

let's BUILD SOMETHING SPECIAL

Center for the Arts Evergreen - CAPITAL CAMPAIGN PLEDGE FORM



CAE has purchased the former Bergen Park Church, a Designated Historic Landmark and is committed to preserving Evergreen history, and building a new art center to better serve the community. Thank you for your commitment to our project and your belief in a better Evergreen and Mountain Communities. The campaign has an overall goal of \$2 Million: \$1.5 Million for acquisition and renovation and \$500,000 for a long-term operations endowment.

Please be generous and consider that this is your legacy and gift to the future of your community.

On-Line Donations: www.buildourvision.org click on "Donate"

Donor(s): _____

Address: _____

City, State, Zip: _____

Home Phone: _____ Business Phone: _____ Cell Phone: _____

Email: _____

**Yes! I believe in the mission of Center of the Arts Evergreen
And I support the Capital Campaign**

We realize you may wish to pledge over the course of several months or years. Please indicate your preference. **Terms of my gift/pledge to be paid as follows:**

Total of pledge: \$ _____ Beginning on (date): _____

To be paid over (yrs): _____

Other payment terms or matching pledge information:

Signature _____ Date _____

Mail this form to:
Capital Campaign, Center for the Arts Evergreen
P.O. Box 2737, Evergreen, CO 80437



Center for the Arts Evergreen

"Bringing the Arts and the Community Together"

**Mail to: Center for the Arts Evergreen Capital Campaign
P.O. Box 2737, Evergreen, CO 80437 - (Tax ID #84-0718563)**

Pledges - Frequently Asked Questions

What is the difference between a donation and a pledge? A donation is a onetime contribution of funds. A pledge is a promise to donate a certain amount of money over a period of time.

What is a contingency pledge? Your pledge amount is due at such time that a certain benchmark (e.g. a level of financial commitments) is reached. As stated on the pledge form. You will be issued tax receipts for each pledged amount received by Center for the Arts Evergreen in the tax year it is received.

Why should I give a pledge? A pledge is a forward-thinking gift that helps us to plan for the future. Raising funds for the capital campaign will take several years, and if we know what our income will be ahead of time, we can create a budget and use your donation strategically.

What if I cannot afford a large amount? Every gift counts regardless of the donation size. We welcome your contribution within your personal budget.

Can I donate securities? Yes, Contact Huiting Wealth Management Group of Wells Fargo Advisors, Randy Huiting. Please indicate your donation is to be directed to the Capital Campaign for Center for the Arts.

Vice President - Registered Associate
wendy.yanish@wfaifinet.com

1522 Bergen Parkway
Evergreen, CO 80439
Main: 303-670-HWVG (4964) Direct: 303-670-4904 Fax: 303-670-4901
www.HuitingWVG.com

Donations of Vehicles: www.vehiclesforcharity.org/Donate/CAE.html or call or 1-866-628-2277 and we'll take care of the rest. VFC will pick up your vehicle, arrange to have your donation towed, and provide you with a tax-deductible receipt, all at no charge to you. Representatives can answer all of your questions about the program and begin processing your donation. Contact the Center and let us know that your donation is to be directed to the Capital Campaign.

How will my gift be recognized? We intend to recognize donors in various campaign materials. Also, there are naming opportunities such as rooms for the new space.

Is my pledge or donation tax deductible? Yes. Evergreen Center for the Arts is a 501C3 charitable organization and we provide tax receipts.

Center for the Arts Capital Campaign
P.O. Box 2737, Evergreen, CO 80437
(Tax ID #84-0718563)

Does my pledge contribute to the ongoing costs of the Center?

Pledges are aimed at raising funds specifically for our relocation and related expenses. Once the project is completed funds may be allocated to on going operating expenses.

For additional information or questions contact:

Campaign Chair – Rome Chelsi 303-638-6445 or campaign@evergreenarts.org
Campaign Co-Chair – Warren Rose 303-941-7865 or wrose@earthlink.net